

**NOTES**  
 DO NOT SCALE FROM THIS DRAWING. USE FIGURED DIMENSIONS ONLY &  
 IF IN DOUBT, ASK  
 WHERE DIMENSIONS ARE REQUIRED FOR ITEMS FABRICATED OFF-SITE, ACTUAL  
 AS BUILT ON-SITE DIMENSIONS ARE TO BE USED.  
 THIS DRAWING IS TO BE READ IN CONJUNCTION WITH THE  
 STRUCTURAL ENGINEER'S DRAWINGS AND DETAILS

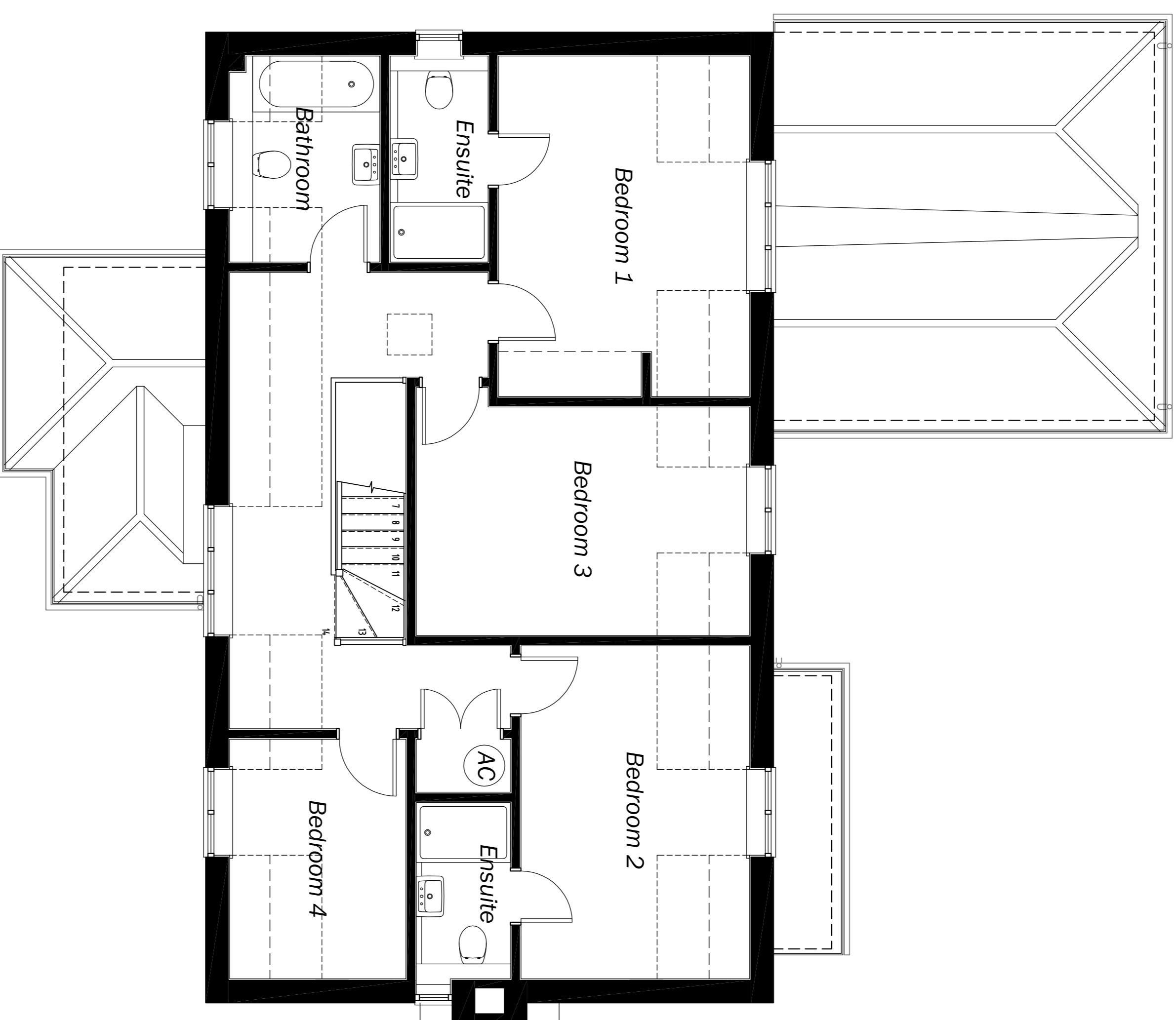
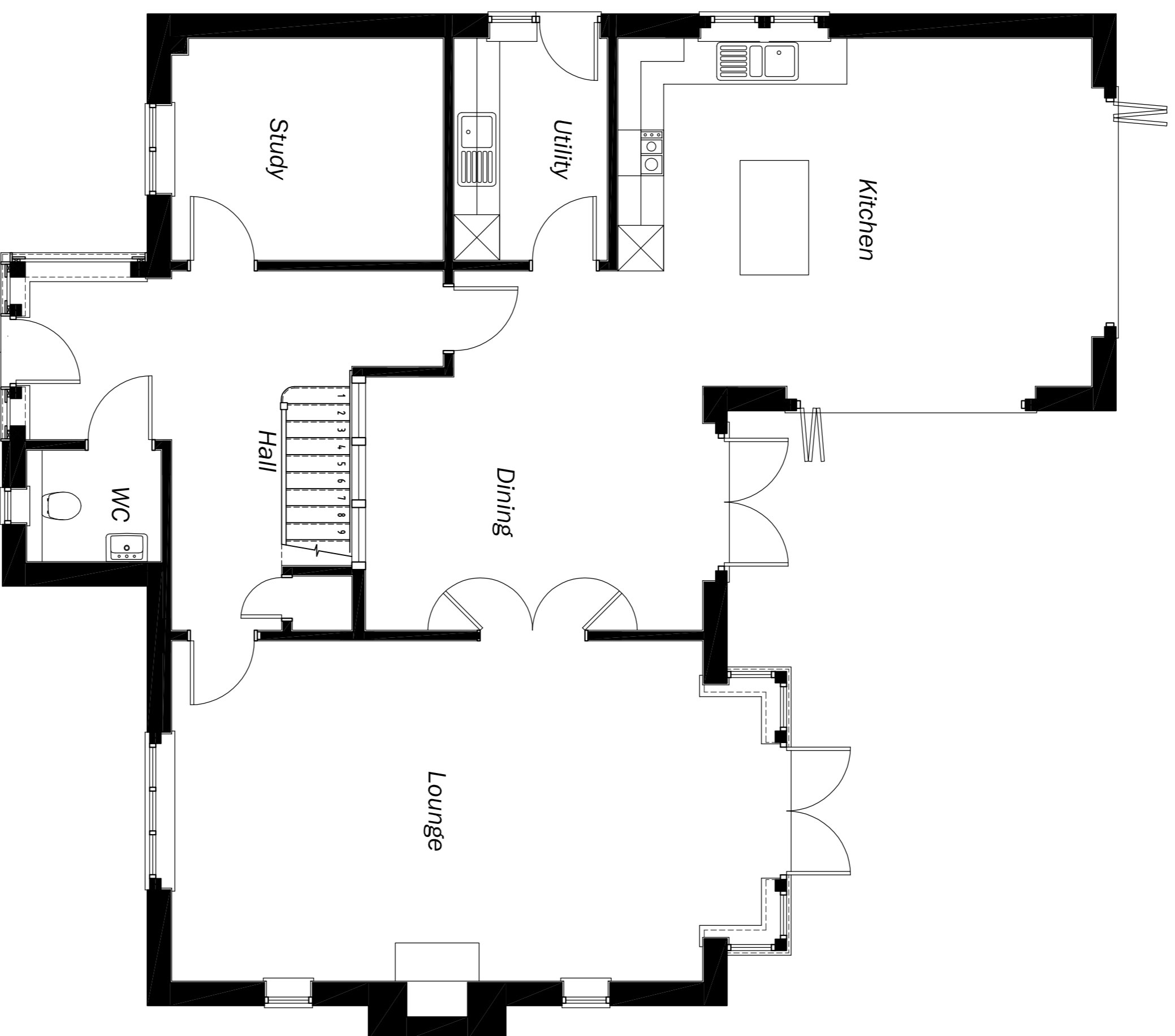

Plot 1	
Lounge	7770 (into bay) x 4460
Dining	4420 x 3320
Kitchen	6210 x 4560
Study	3560 x 2910
Bedroom 1	4560 x 3360
Bedroom 2	4460 x 3060
Bedroom 3	4460 x 3060
Bedroom 4	3210 x 2360

Rev	Date	Drawn	Checked
B	07/06/13	MB	
A	30/07/13	MB	
B BEDROOMS 2 & 3 SWAPPED A WALL BETWEEN DINING ROOM AND HALL THICKENED, WARDROBE ADDED TO BEDROOM 1, WALL BETWEEN BEDROOMS 2 & 3 MOVED			

Raw Elements Ltd

Site	Highfield Cope Lane Long Sutton, RG29 1SX	Drawing Title	Plot 1 Floor plans
Date	July 2013	Scale	1:50 @ A1
Drawn	MB	Checked	
Drawing No.	1473-1-S020		

**mbdesignservices**  
 architectural consultants

Unit 1 Bokenhoe Court, Ash Road, Highgate, Surrey, GU24  
 Tel: 01483 231039  
 Registered Engineer No: 06193010

**NOTES**  
 DO NOT SCALE FROM THIS DRAWING. USE FIGURED DIMENSIONS ONLY &  
 IF IN DOUBT, ASK  
 WHERE DIMENSIONS ARE REQUIRED FOR ITEMS FABRICATED OFF-SITE, ACTUAL  
 AS BUILT ON-SITE DIMENSIONS ARE TO BE USED.  
 THIS DRAWING IS TO BE READ IN CONJUNCTION WITH THE  
 STRUCTURAL ENGINEER'S DRAWINGS AND DETAILS

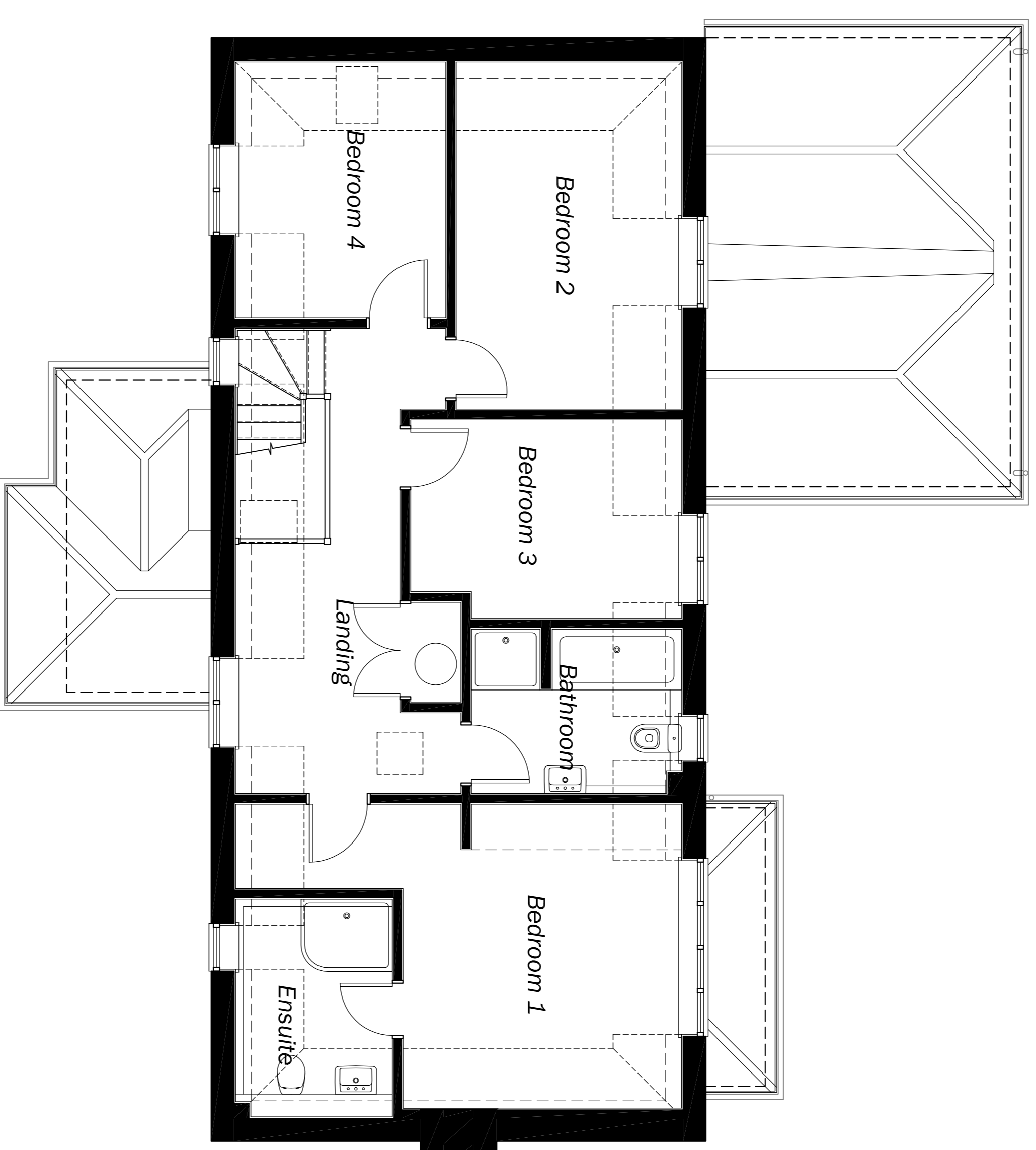
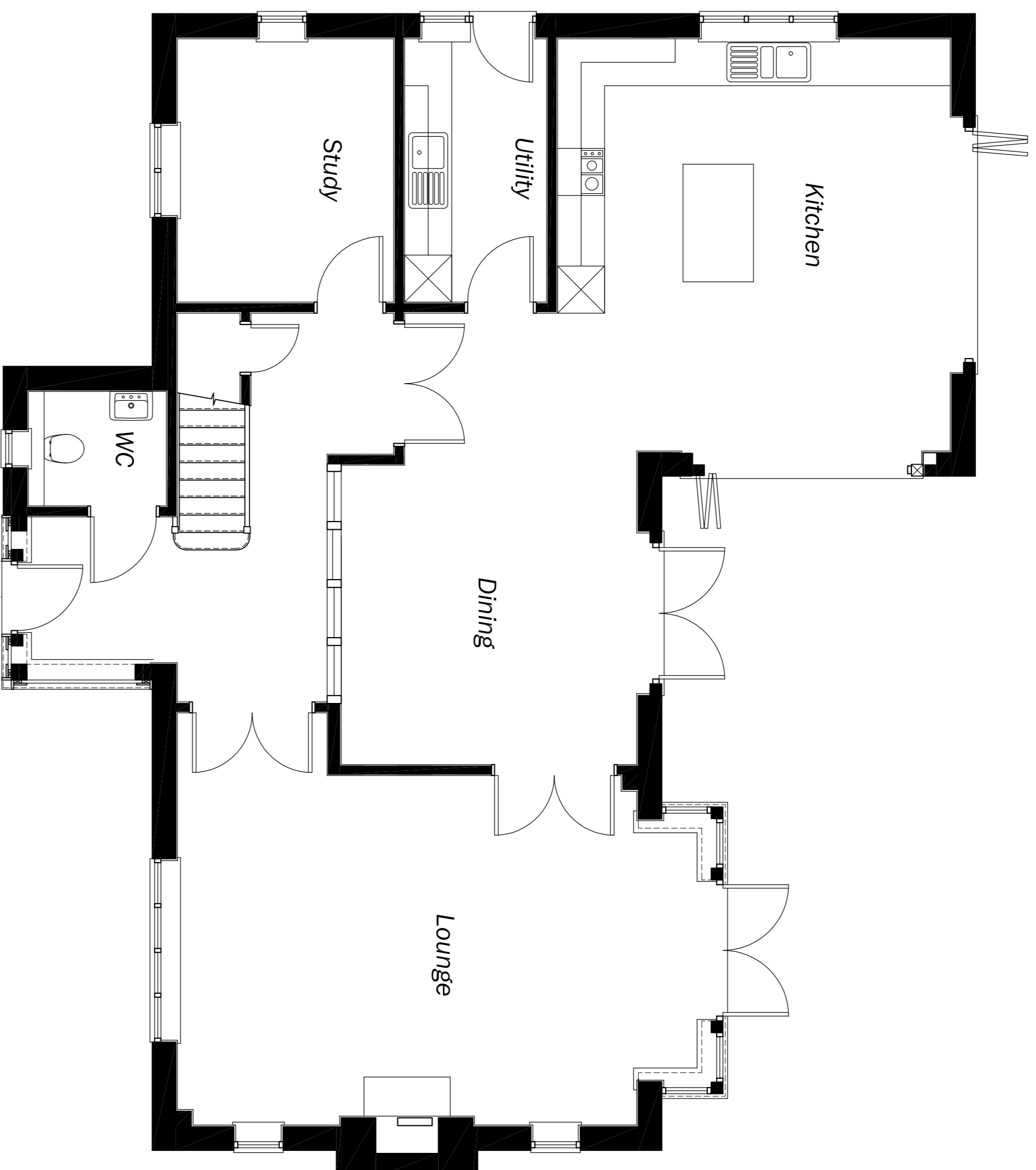

Plot 2	
Lounge	6670 (into bay) x 4460
Dining	3820 x 3770
Kitchen	5260 x 5010
Study	3360 x 2760
Bedroom 1	3995 x 3660
Bedroom 2	4560 x 2960
Bedroom 3	3580 x 2610
Bedroom 4	3360 x 2760

B	07/08/13	BEDROOMS 2 & 3 SWAPPED
A	30/07/13	WALL BETWEEN DINING ROOM AND HALL THICKENED, WALL BETWEEN BEDROOMS 3 & 4 MOVED
Rev	Date	Details
Client		

**Raw Elements Ltd**

Site	Highfield	Drawing Title	Plot 2
	Copse Lane		
	Long Sutton, RG29 1SX		Floor plans
Date	July 2013	Scale	1:50 @ A1
Drawn	MB	Checked	
Drawing No.	1473-2-S020		

**mbdesignservices**  
 architectural consultants

Unit 1, Binkenside Court, Ash Road, Highgate, Surrey, GU24  
 Tel: 01483 237039  
 Registered in England No: 06939310