



OAKFIELDS
— PYRFORD • SURREY —

THE APARTMENTS - PLOTS 05 - 09



PLOT 05



PLOT 05

Drawing Room	6.35m x 5.76m	20'10" x 18'11"
Dining Room	4.19m x 2.61m	13'9" x 8'7"
Kitchen	2.65m x 7.49m	8'8" x 24'7"
Master Bedroom	5.11m x 3.64m	16'9" x 11'11"
Dressing Room	3.12m x 2.20m	10'3" x 7'3"
Bedroom 2	2.96m x 7.49m*	9'9" x 24'7"*

PLOT 06

Drawing Room	6.02m x 5.76m	19'9" x 18'11"
Dining Room	4.21m x 2.61m	13'10" x 8'7"
Kitchen	2.65m x 7.49m	8'8" x 24'7"
Master Bedroom	5.08m x 3.64m	16'8" x 11'11"
Dressing Room	3.09m x 2.20m	10'2" x 7'3"
Bedroom 2	2.96m x 7.49m	9'9" x 24'7"
Bedroom 3 / Study	5.86m x 2.96m	19'3" x 9'9"

PLOT 07

Drawing Room	6.35m x 5.76m	20'10" x 18'11"
Kitchen / Dining Room	2.65m x 7.06m	8'8" x 23'2"
Master Bedroom	5.11m x 3.64m	16'9" x 11'11"
Dressing Room	3.12m x 2.20m	10'3" x 7'3"
Bedroom 2	2.96m x 7.06m*	9'9" x 23'2"*

PLOT 08

Drawing Room	5.23m x 5.76m	17'2" x 18'11"
Kitchen / Dining Room	2.65m x 7.06m	8'8" x 23'2"
Master Bedroom	5.08m x 3.64m	16'8" x 11'11"
Dressing Room	3.09m x 2.20m	10'2" x 7'3"
Bedroom 2	2.96m x 7.06m	9'9" x 23'2"*
Bedroom 3 / Study	5.86m x 2.96m	19'3" x 9'9"

PLOT 07

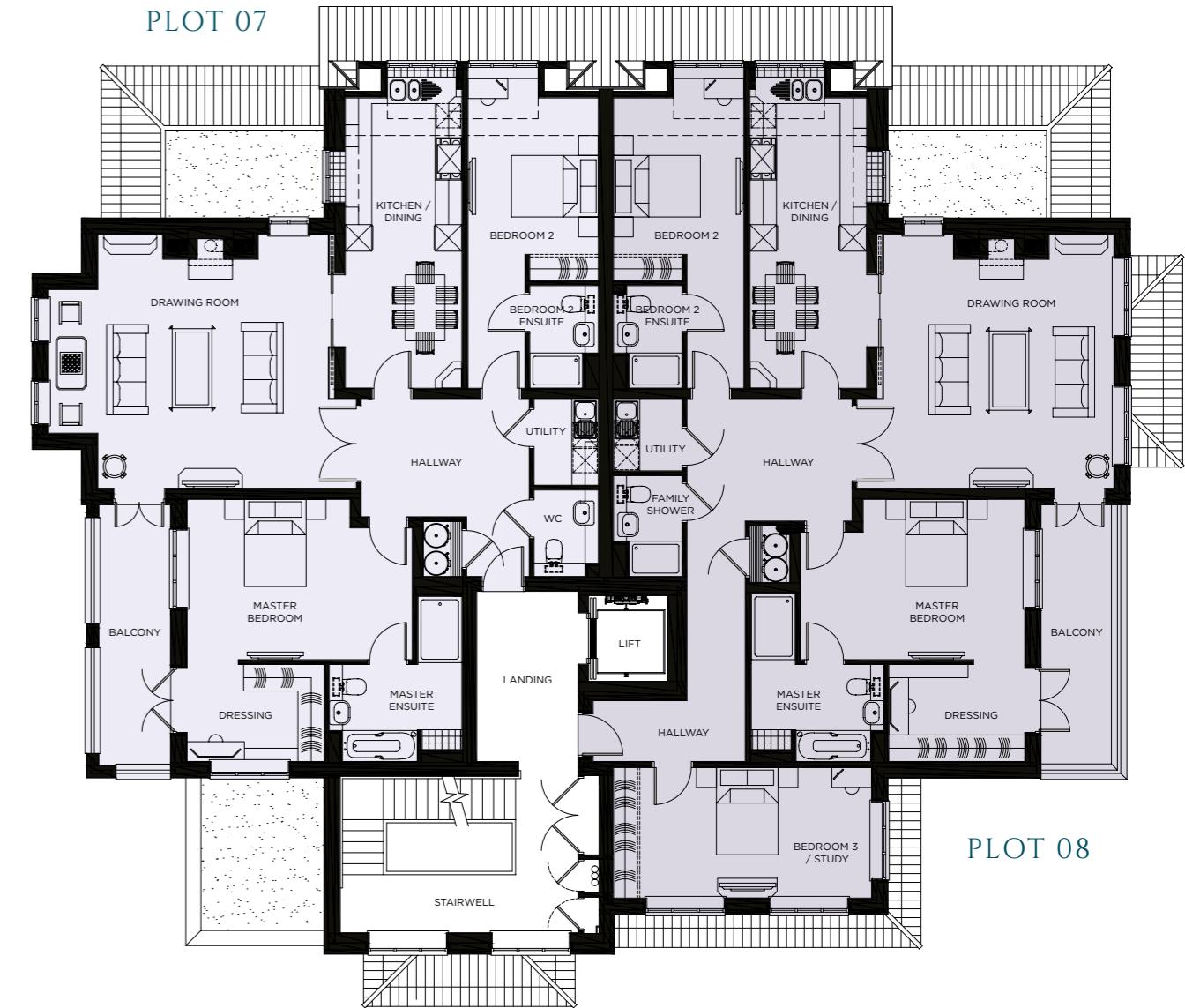

PLOT 08

SECOND FLOOR - PLOT 09

PLOT 09

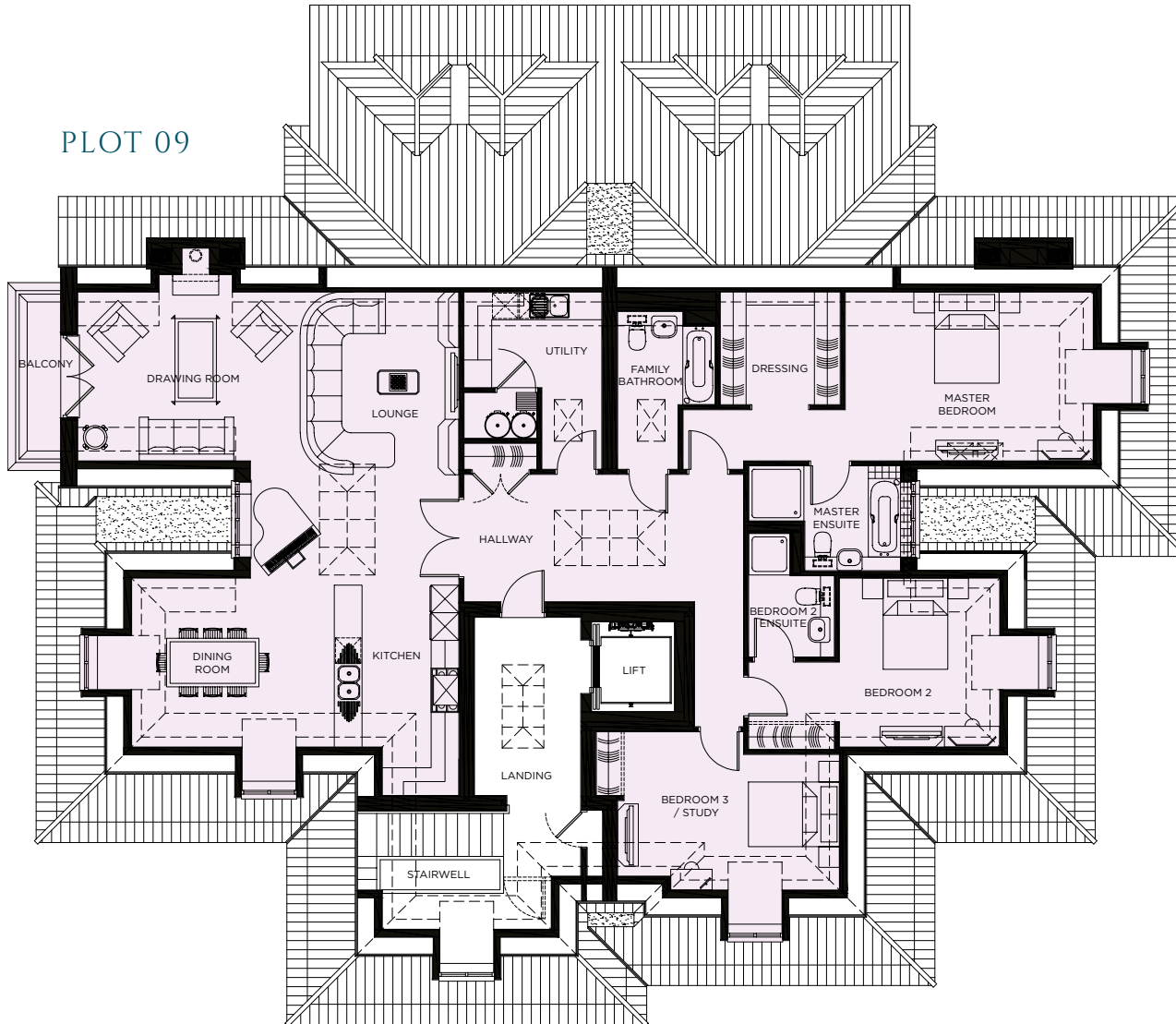

PLOT 09

Drawing Room	8.26m x 6.20m*	27'1" x 20'4"*
Kitchen / Dining Room	7.86m x 4.42m*	25'9" x 14'6"*
Master Bedroom	6.24m x 3.66m	20'6" x 12'0"
Dressing Room	2.60m x 2.44m	8'6" x 8'0"
Bedroom 2	6.31m x 3.66m*	20'8" x 12'0"*
Bedroom 3 / Study	5.27m x 4.19m*	17'4" x 13'9"*

All room sizes are approximate and furnishing layouts are for guidance only and should not be used for carpet sizes, appliance spaces or items of furniture.

* Denotes maximum size.



OAKFIELDS
— PYRFORD • SURREY —

THE HOUSES - PLOTS 01 & 02



GROUND FLOOR

FIRST FLOOR

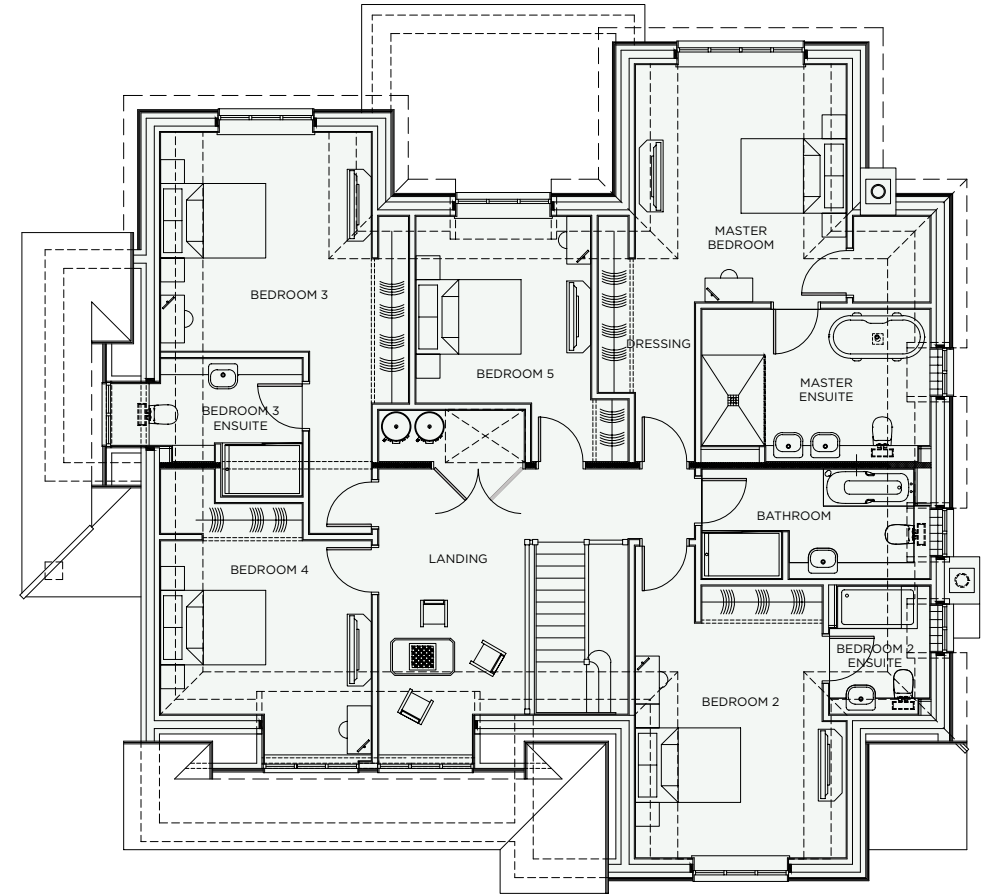
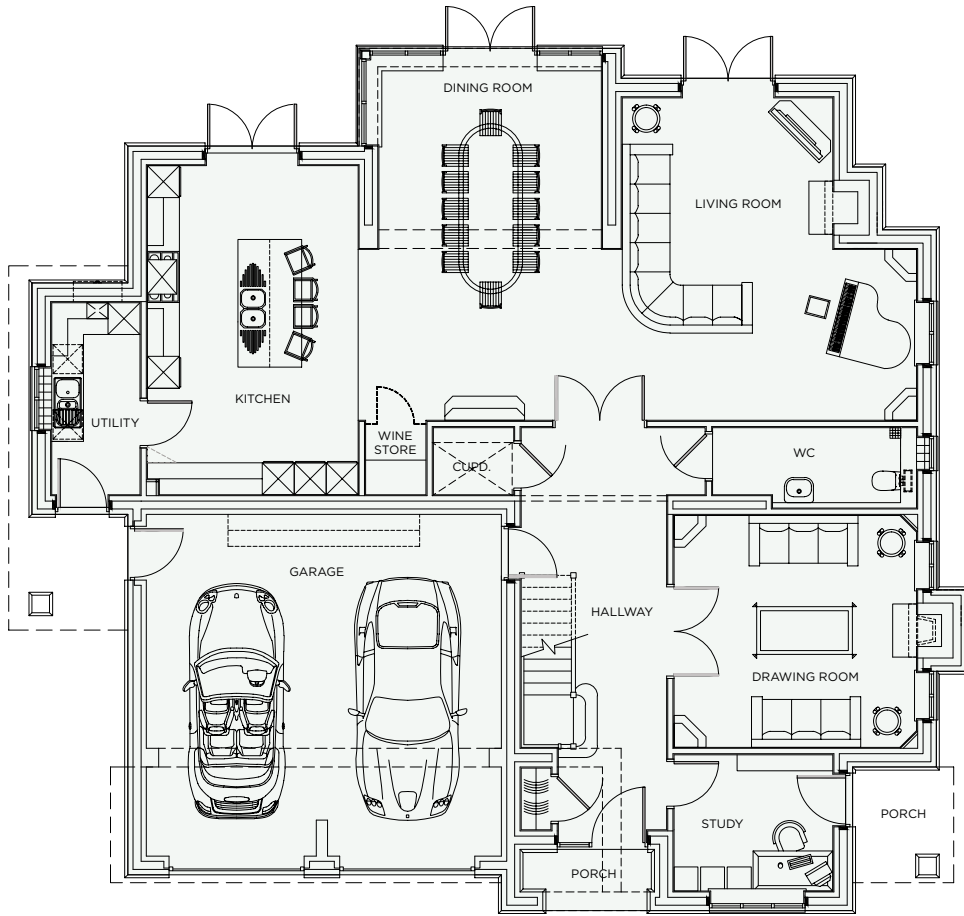

Living Room	5.54m x 6.06m	18'2" x 19'11"
Dining Room	4.19m x 6.62m	13'9" x 21'9"
Kitchen	3.96m x 6.19m	13'0" x 20'4"
Drawing Room	4.56m x 4.36m	15'0" x 14'4"
Study	2.99m x 2.56m	9'10" x 8'5"

Master Bedroom	3.96m x 7.46m	13'0" x 24'6"
Bedroom 2	3.96m x 7.54m*	13'0" x 24'9"*
Bedroom 3	3.96m x 6.04m*	13'0" x 19'10"*
Bedroom 4	3.96m x 4.02m*	13'0" x 13'2"*
Bedroom 5	3.41m x 4.61m*	11'2" x 15'2"*

Please note Plot 02 is handed. All room sizes are approximate and furnishing layouts are for guidance only and should not be used for carpet sizes, appliance spaces or items of furniture. * Denotes maximum size.



OAKFIELDS
— PYRFORD • SURREY —

THE HOUSES - PLOTS 03 & 04



GROUND FLOOR

FIRST FLOOR

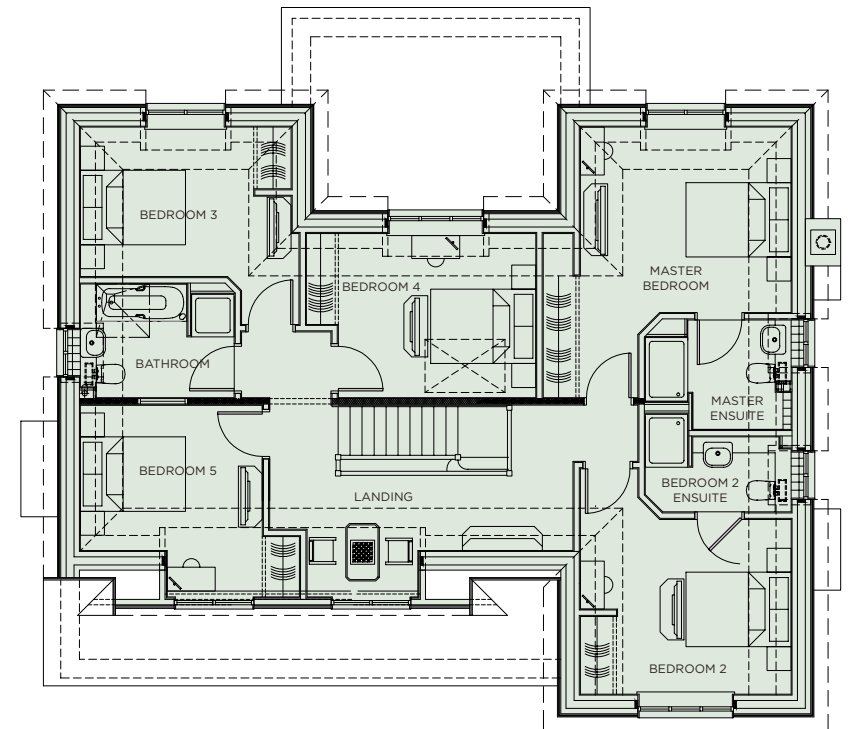
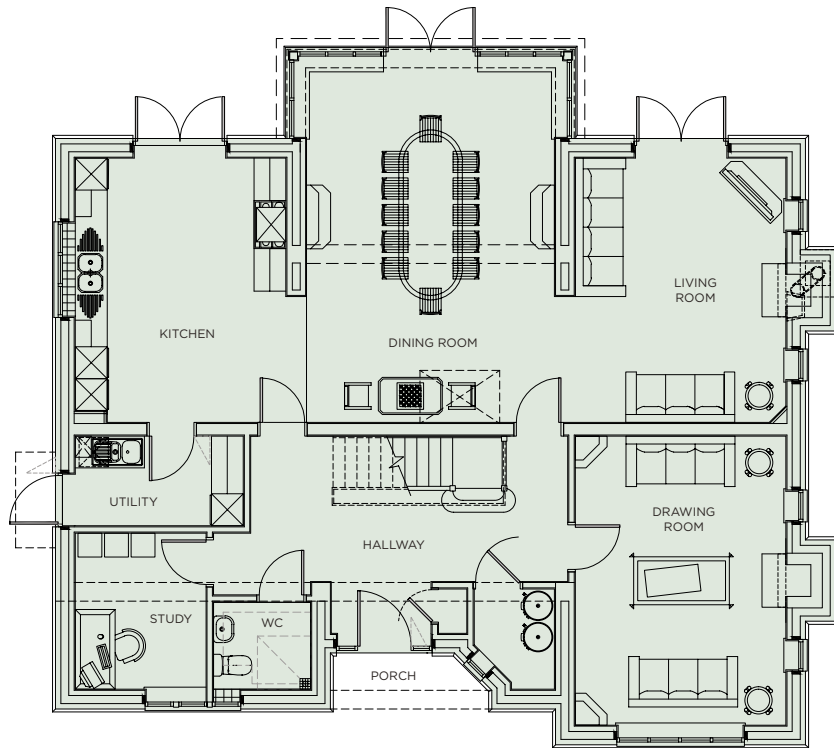

Living Room	3.96m x 4.97m	13'0" x 16'4"
Dining Room	4.66m x 6.65m	15'4" x 21'10"
Kitchen	3.96m x 4.97m	13'0" x 16'4"
Drawing Room	3.96m x 5.44m	13'0" x 17'10"
Study	2.46m x 2.94m	8'1" x 9' 8"

Master Bedroom	3.96m x 5.09m*	13'0" x 16'8"*
Bedroom 2	3.96m x 4.27m	13'0" x 14'0"
Bedroom 3	4.14m x 3.74m*	13'7" x 12'3"*
Bedroom 4	4.37m x 3.09m	14'4" x 10'2"
Bedroom 5	3.42m x 3.54m*	11'3" x 11'7"*

Please note Plot 04 is handed. All room sizes are approximate and furnishing layouts are for guidance only and should not be used for carpet sizes, appliance spaces or items of furniture. * Denotes maximum size.